2014 GIANTS

6

Walker Atkins

GIANTS
COOLFLO
TGSV
GIANTS
GIANTS
GIANTS
GIANTS
5

2014 National Giants

Uniform	Player
1	Ryan Manny
2	Dylan Terry
3	Kyle Memarian
5	Nick Alder
6	Walker Atkins
7	Justin Harris
8	Tyler Bryson
10	Connor Good
11	Nolan Hoover
13	Nate Giusti
14	Emmett Smith
15	Jayson McCloud
16	Steven Lovelady
Manager	Gary Giusti
Named Coach	John Memarian
Coach	Rob Garvin
Coach	Jason Good
Coach	Rod Harris
Coach	Todd Manny
Coach	Alex Terry
Team Parent	Sherrill Giusti
Scorekeepers	Sherrill Giusti
	Carmela Good
	Julie McCloud
Photographer	Kristie & Todd Manny

2014 Schedule and Results

Date	Opponent	Type	Result	Record
Sat, Mar 15	Cardinals	League	**W, 9-11**	1-0
Thu, Mar 20	Diamondbacks	League	**L, 7-1**	1-1
Sat, Mar 22	@ Cubs	League 7 innings	**L, 9-10**	1-2
Mon, Mar 24	@ Cardinals	League	**W, 8-7**	2-2
Sat, Mar 29	@ GWLL Rangers	Non-League (played 5/28)	**W, 19-3**	3-2
Wed, Apr 2	@ Diamondbacks	League	**L, 0-8**	3-3
Thu, Apr 3	@ Mariners	League	**L, 13-18**	3-4
Mon, Apr 14	@ Diamondbacks	League	**L, 6-16**	3-5
Thu, Apr 17	@ Cardinals	League	**L, 3-11**	3-6
Sat, Apr 19	HDLL Giants	Non-League	**L, 15-1**	3-7
Tue, Apr 22	La Center Rockies	Non-League	**W, 4-6**	4-7
Sat, Apr 26	Cubs	League	**L, 12-5**	4-8
Thu, May 1	Diamondbacks	League	**L, 12-2**	4-9
Sat, May 3	@ RLL Red Sox	Non-League	**W, 10-7**	5-9
Mon, May 5	Cubs	League	**L, 11-1**	5-10
Fri, May 9	Mariners	League (played 5/27)	**L, 15-2**	5-11
Sat, May 10	@ HDLL Padres	Non-League	**W, 13-6**	6-11
Tue, May 13	HLL Yankees	Non-League	**L, 12-4**	6-12
Thu, May 15	@ Mariners	League	**L, 0-13**	6-13
Sat, May 17	@ Lewis River White Sox	Non-League	**L, 8-16**	6-14
Mon, May 19	Mariners	League	**L, 9-0**	6-15
Wed, May 21	@ Cubs	League	**L, 3-10**	6-16
Fri, May 30	Cardinals	League	**L, 14-12**	6-17
Sat, May 31	Lewis River LL	Non-League	**W, 0-5**	7-17
Mon, Jun 2	@ Cubs	Tournament	**L, 3-8**	7-18
Thu, Jun 5	@ Diamondbacks	Tournament	**L, 5-16**	7-19
Sat, Jun 7	@ Cardinals	Tournament	**L, 1-7**	7-20
Sat, Jun 7	@ Mariners	Tournament	**L, 1-11**	7-21

2014 National Giants Team Sponsor

Pacific Landscape Services
(360) 910-1203
geoff@pacificlandscapeservices.com

ROW 1: DYLAN TERRY ROW 2: NOLAN HOOVER, CONNOR GOOD, JUSTIN HARRIS, JAYSON MCCLOUD, EMMETT SMITH, STEVEN LOVELADY ROW 3: RYAN MANNY, WALKER ATKINS, NATE GIUSTI, TYLER BRYSON, KYLE MEMARIAN ROW 4: COACH ALEX TERRY, COACH TODD MANNY, COACH ROD HARRIS, MANAGER GARY GIUSTI, COACH JOHN MEMARIAN, COACH JASON GOOD, COACH ROB GARVIN NOT PICTURED: NICK ALDER

2014 National Giants
Team Leaders Batting

Hits	
Walker Atkins	32
Kyle Memarian	28
Justin Harris	27
Nate Giusti	19
Nolan Hoover	19

Triples	
Justin Harris	13
Kyle Memarian	5
Jayson McCloud	5
Walker Atkins	4
Tyler Bryson	3

Batting Average	
Walker Atkins	.451
Justin Harris	.435
Kyle Memarian	.412
Nolan Hoover	.352
Nate Giusti	.317

Runs	
Walker Atkins	28
Kyle Memarian	22
Justin Harris	19
Nolan Hoover	17
Tyler Bryson	11
Steven Lovelady	11

Slugging Percentage	
Justin Harris	.710
Kyle Memarian	.647
Walker Atkins	.592
Nolan Hoover	.519
Nate Giusti	.367

Doubles	
Justin Harris	13
Kyle Memarian	5
Jayson McCloud	5
Walker Atkins	4
Tyler Bryson	3

Home Runs	
Nolan Hoover	1
Jayson McCloud	1
Kyle Memarian	1

RBIs	
Justin Harris	18
Nolan Hoover	17
Walker Atkins	16
Nate Giusti	16
Kyle Memarian	15

On Base Percentage	
Walker Atkins	.590
Justin Harris	.543
Kyle Memarian	.533
Tyler Bryson	.483
Nolan Hoover	.475

Walks	
Tyler Bryson	18
Dylan Terry	13
Connor Good	13
Jayson McCloud	12
Steven Lovelady	11

Stolen Bases	
Walker Atkins	4
Justin Harris	2
Emmett Smith	2
5 players tied	1

2014 National Giants
Team Leaders Pitching

Innings	
Nolan Hoover	33
Justin Harris	27
Jayson McCloud	26
Kyle Memarian	22
Walker Atkins	13

Wins	
Nolan Hoover	2
Justin Harris	2
Kyle Memarian	2
Jayson McCloud	1

Saves	
Jayson McCloud	2

Strike Outs	
Justin Harris	58
Jayson McCloud	45
Nolan Hoover	39
Kyle Memarian	22
Walker Atkins	22

Games	
Jayson McCloud	15
Nolan Hoover	14
Justin Harris	13
Kyle Memarian	13
Walker Atkins	9

Earned Run Average	
Dylan Terry	5.14
Ryan Manny	6.00
Nick Alder	6.00
Nolan Hoover	6.18
Justin Harris	7.11

WHIP	
Nolan Hoover	1.970
Jayson McCloud	2.192
Justin Harris	2.815
Dylan Terry	3.000
Ryan Manny	3.000
Nick Alder	3.000

Batting Average Against	
Justin Harris	.159
Nolan Hoover	.237
Dylan Terry	.250
Ryan Manny	.250
Nate Giusti	.250

Strike Percentage	
Jayson McCloud	58%
Nolan Hoover	56%
Kyle Memarian	56%
Walker Atkins	55%
Tyler Bryson	55%

#5 Walker Atkins

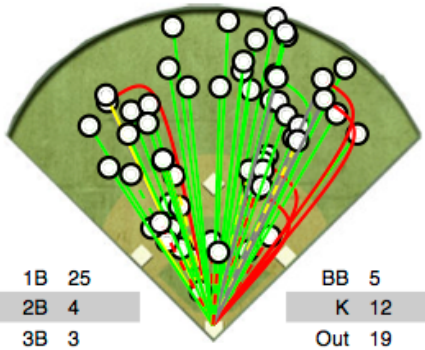

1B	25	BB	5
2B	4	K	12
3B	3	Out	19
HR	0	Other	8
RBI	16		

#8 Tyler Bryson

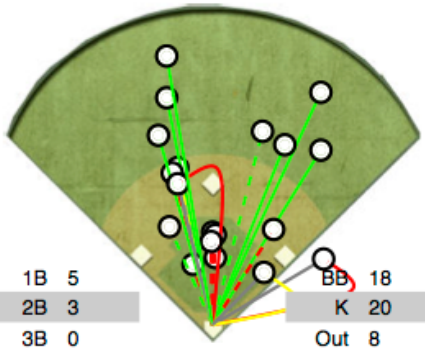

1B	5	BB	18
2B	3	K	20
3B	0	Out	8
HR	0	Other	3
RBI	4		

#13 Nate Giusti

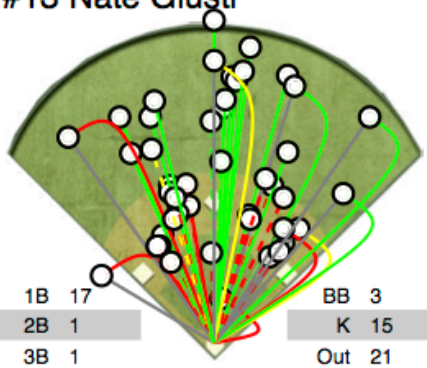

1B	17	BB	3
2B	1	K	15
3B	1	Out	21
HR	0	Other	6
RBI	16		

#10 Connor Good

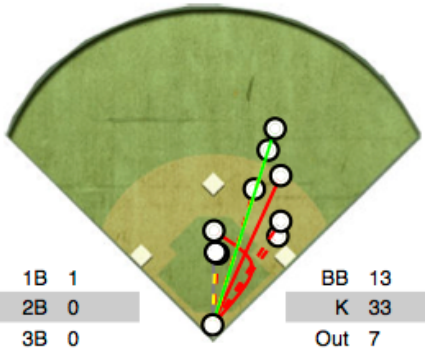

1B	1	BB	13
2B	0	K	33
3B	0	Out	7
HR	0	Other	2
RBI	2		

#7 Justin Harris

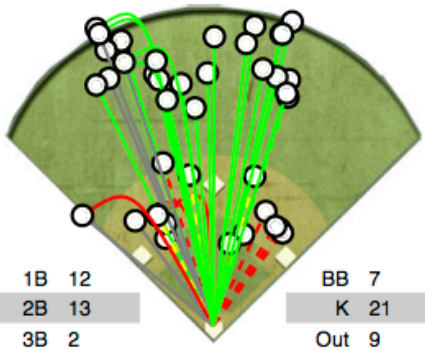

1B	12	BB	7
2B	13	K	21
3B	2	Out	9
HR	0	Other	5
RBI	18		

#11 Nolan Hoover

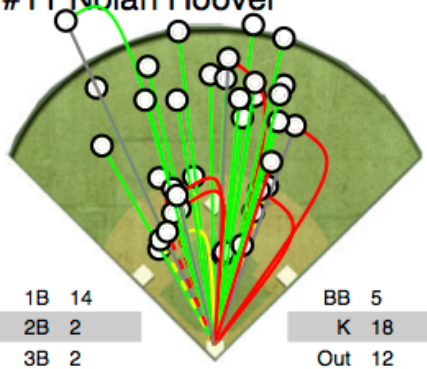

1B	14	BB	5
2B	2	K	18
3B	2	Out	12
HR	1	Other	5
RBI	17		

#16 Steven Lovelady

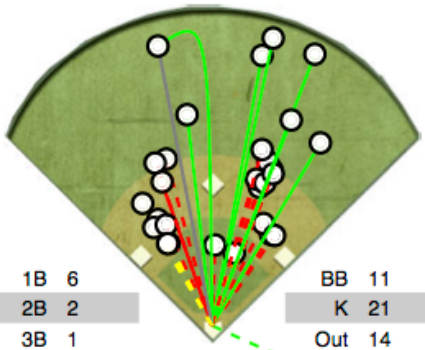

1B	6	BB	11
2B	2	K	21
3B	1	Out	14
HR	0	Other	6
RBI	8		

#1 Ryan Manny

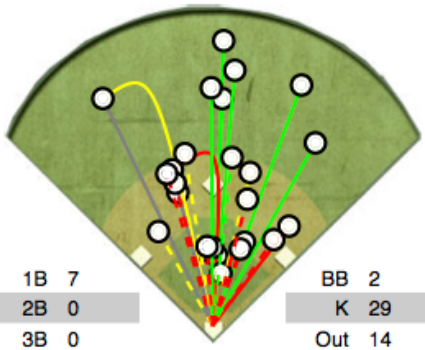

1B	7	BB	2
2B	0	K	29
3B	0	Out	14
HR	0	Other	4
RBI	3		

#15 Jayson McCloud

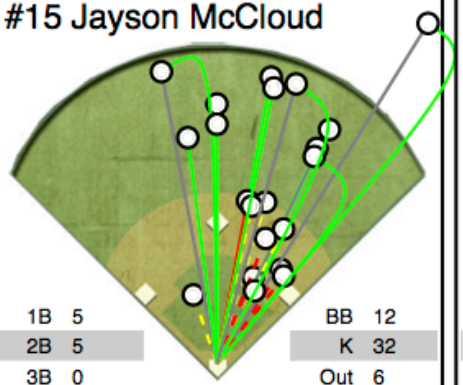

1B	5	BB	12
2B	5	K	32
3B	0	Out	6
HR	1	Other	4
RBI	12		

#3 Kyle Memarian

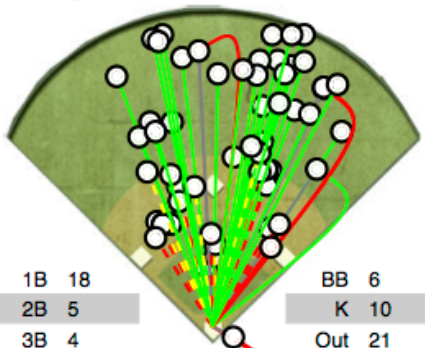

1B	18	BB	6
2B	5	K	10
3B	4	Out	21
HR	1	Other	9
RBI	15		

#14 Emmett Smith

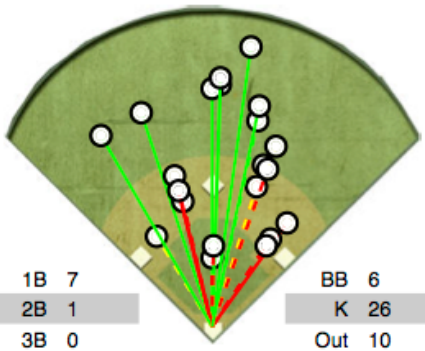

1B	7	BB	6
2B	1	K	26
3B	0	Out	10
HR	0	Other	3
RBI	4		

#2 Dylan Terry

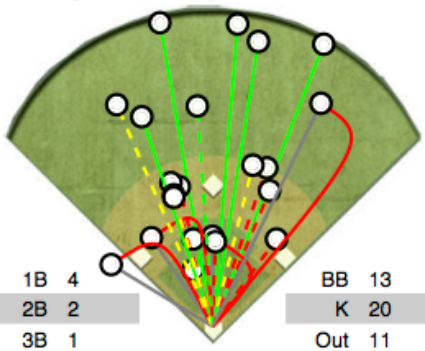

1B	4	BB	13
2B	2	K	20
3B	1	Out	11
HR	0	Other	4
RBI	10		

Walker Atkins

Batting	Player	Team Totals
Games	27	**28**
Plate Appearances	78	**763**
At Bats	71	**646**
Runs	28	**152**
Hits	32	**176**
Singles	25	**121**
Doubles	4	**38**
Triples	3	**14**
Home Runs	0	**3**
Runs Batted In	16	**126**
Walks	5	**101**
Strike Outs	12	**258**
Hit By Pitch	2	**14**
Stolen Bases	4	**13**
On Base Percentage	.590	**.426**
Slugging Percentage	.592	**.389**
On Base Plus Slugging	1.092	**.770**
Batting Average	.451	**.272**

Fielding	Player	Team Totals
Errors	16	**77**
Put Outs	99	**439**
Assists	16	**175**
Field Percentage	.878	**.889**

Walker Atkins

Pitching	Player	Team Totals
Games	9	**28**
Wins	0	**7**
Loses	2	**21**
Saves	0	**2**
Inning Pitched	13	**145 1/3**
Balls	146	**1621**
Strikes	180	**1849**
Pitches	326	**3470**
Strike Percent	55%	**53%**
Runs Allowed	26	**287**
Earned Runs Allowed	21	**210**
Earned Run Average	9.69	**8.67**
Strike Outs	22	**216**
Hits Allowed	22	**215**
Walks Allowed	20	**194**
Walks+Hits per Inning	3.231	**2.814**
Batting Average Against	.338	**.315**

	Innings By Position
Pitcher	**13**
Catcher	**61**
First Base	**0**
Second Base	**12 2/3**
Third Base	**1**
Shortstop	**16**
Left Field	**1**
Center Field	**13**
Right Field	**1**
Bench	**23 1/3**
Total Innings	**142**

CARDINALS (9) AT GIANTS (11)

CARDINALS	AB	R	H	BI	GIANTS	AB	R	H	BI
Logan Black	3	0	0	0	Walker Atkins	2	1	1	2
Braydon Kennedy	2	1	1	1	Kyle Memarian	3	2	3	1
Titus Oien	1	1	1	1	Justin Harris	3	1	1	0
Bernardo Aguilar-Pel	2	0	0	0	Jayson McCloud	3	2	2	1
Brett Runyon	2	1	1	0	Steven Lovelady	3	2	2	1
Max Mitchell	3	2	2	0	Tyler Bryson	1	1	0	0
Adam Barnwell	3	2	1	1	Nate Giusti	2	0	2	4
Thomas Sather	2	1	0	1	Nolan Hoover	2	0	0	0
Dylan Fisk	3	0	0	0	Connor Good	2	0	1	1
Jakob Gedlich	2	0	0	0	Dylan Terry	2	0	0	0
Rocky Hanes	1	1	0	0	Emmett Smith	2	1	1	0
					Ryan Manny	1	1	0	0
TOTALS	24	9	6	4	TOTALS	26	11	13	10

2014 NATIONAL CARDINALS 110 223 -- 9
2014 NATIONAL GIANTS 400 25x -- 11

LOB--2014 NATIONAL CARDINALS 5, 2014 NATIONAL GIANTS 5.
ERR--Walker Atkins, Nate Giusti, Connor Good.
2B--Adam Barnwell, Brett Runyon, Jayson McCloud, Steven Lovelady.
3B--Kyle Memarian.
SACF--Titus Oien, Nate Giusti.
SB--Brett Runyon, Jakob Gedlich, Nate Giusti, Steven Lovelady.

2014 NATIONAL CARDINALS	IP	H	R	ER	BB	SO	HR
Bernardo Aguilar-Pelayo	1.67	3	4	2	1	3	0
Titus Oien	1.67	2	2	2	1	4	0
Adam Barnwell	0.67	2	0	0	0	2	0
Braydon Kennedy (L)	1.00	6	5	5	2	0	0
2014 NATIONAL GIANTS							
Justin Harris	3.00	1	2	0	6	7	0
Kyle Memarian (W, 1-0)	3.00	5	7	4	1	6	0

PB--Walker Atkins (2).
WP--Adam Barnwell, Bernardo Aguilar-Pelayo, Titus Oien, Kyle Memarian, Justin Harris (6).
SO--Thomas Sather, Rocky Hanes, Logan Black (2), Brett Runyon, Bernardo Aguilar-Pelayo(2), Jakob Gedlich (2), Dylan Fisk (3), Max Mitchell, Ryan Manny, Emmett Smith, Nolan Hoover, Tyler Bryson, Jayson McCloud, Justin Harris (2), Dylan Terry (2).
BB--Thomas Sather, Rocky Hanes, Brett Runyon, Bernardo Aguilar-Pelayo, Jakob Gedlich, Braydon Kennedy, Titus Oien, Ryan Manny, Tyler Bryson (2), Walker Atkins.

NOTES: Opening Day 2014
LOCATION: LJSP F2
CONDITION: Dry, Some Wind
WEATHER: Sunny, Dry
DATE: 3/15/2014, 11:30AM
TIME: 2:10

DIAMONDBACKS (7) AT GIANTS (1)

DIAMONDBACKS	AB	R	H	BI	GIANTS	AB	R	H	BI
Derek Lewis	4	0	2	1	Walker Atkins	2	0	1	1
Tyson Burns	3	2	1	0	Kyle Memarian	2	0	0	0
Ashton Schmidt	2	2	2	2	Justin Harris	2	0	1	0
Peter Palludan	3	0	1	0	Jayson McCloud	2	0	0	0
Torrey Smith	2	2	1	0	Steven Lovelady	2	0	0	0
Ryan Brosig	2	0	0	0	Nate Giusti	1	0	0	0
Parker Harris	2	0	0	0	Tyler Bryson	2	0	0	0
Keagan O'Leary	3	0	0	0	Nolan Hoover	2	0	0	0
Henry Liles	2	1	0	0	Connor Good	2	0	0	0
Mason Adams	3	0	0	0	Emmett Smith	2	0	0	0
					Dylan Terry	0	1	0	0
					Ryan Manny	2	0	0	0
TOTALS	26	7	7	3	TOTALS	21	1	2	1

2014 NATIONAL DIAMONDBACKS 311 110 -- 7
2014 NATIONAL GIANTS 000 100 -- 1

LOB--2014 NATIONAL DIAMONDBACKS 7, 2014 NATIONAL GIANTS 5.
ERR--Torrey Smith, Nate Giusti, Justin Harris.
2B--Ashton Schmidt, Derek Lewis, Justin Harris.
HR--Ashton Schmidt.
SB--Tyson Burns, Ryan Brosig, Torrey Smith, Ashton Schmidt.

2014 NATIONAL DIAMONDBACKS	IP	H	R	ER	BB	SO	HR
Ashton Schmidt (W)	2.00	1	0	0	0	4	0
Peter Palludan	2.67	1	1	1	2	2	0
Torrey Smith	1.33	0	0	0	1	2	0
2014 NATIONAL GIANTS							
Justin Harris (L, 0-1)	1.00	1	3	3	3	3	0
Walker Atkins	2.00	4	2	2	2	3	1
Jayson McCloud	3.00	2	2	1	1	3	0

WP--Ashton Schmidt, Jayson McCloud, Justin Harris (5).
SO--Henry Liles (2), Peter Palludan, Ryan Brosig (2), Parker Harris, Derek Lewis, Keagan O'Leary, Mason Adams, Emmett Smith, Nolan Hoover, Tyler Bryson, Walker Atkins, Jayson McCloud, Connor Good (2), Steven Lovelady.
BB--Henry Liles, Tyson Burns, Ryan Brosig, Torrey Smith, Parker Harris, Ashton Schmidt, Nate Giusti, Dylan Terry (2).

LOCATION: LJSP F2
CONDITION: Dry, Lots Of Dirt Chunks In Infield
WEATHER: Dry, Sunny, Cold
DATE: 3/20/2014, 5:30PM
TIME: 1:45

GIANTS (9) AT CUBS (10)

GIANTS	AB	R	H	BI	CUBS	AB	R	H	BI
Walker Atkins	3	3	3	1	Christian Martin	4	4	4	0
Kyle Memarian	3	2	1	2	Michael Stromberg	4	2	2	0
Justin Harris	3	2	2	1	Sawyer Parkin	3	1	1	3
Jayson McCloud	3	0	0	0	Jack Nitschke	0	0	0	0
Steven Lovelady	3	0	0	0	Christopher Gissell	2	0	0	0
Nate Giusti	3	0	0	0	Calvin Pugh	3	0	2	2
Tyler Bryson	3	1	1	0	Spencer Kelly	3	0	0	0
Nolan Hoover	3	0	1	1	Alden Fay	3	0	0	0
Connor Good	2	0	0	0	Christopher Amato	2	2	0	0
Dylan Terry	2	0	1	0	Zachary Cowger	2	0	0	0
Emmett Smith	2	1	1	0	Nathan Brown	2	0	0	0
Ryan Manny	2	0	0	0	Keegan Benson	3	1	1	0
TOTALS	32	9	10	5	TOTALS	31	10	10	5

2014 NATIONAL GIANTS 303 102 0 -- 9
2014 NATIONAL CUBS 211 140 1 -- 10

LOB--2014 NATIONAL GIANTS 2, 2014 NATIONAL CUBS 10.
ERR--Tyler Bryson, Walker Atkins, Kyle Memarian, Christian Martin.
2B--Tyler Bryson, Justin Harris, Calvin Pugh, Christian Martin (2).
3B--Walker Atkins.
HR--Kyle Memarian (1).
SB--Justin Harris.

2014 NATIONAL GIANTS	IP	H	R	ER	BB	SO	HR
Kyle Memarian	2.00	3	3	2	3	3	0
Tyler Bryson	3.00	6	6	5	3	2	0
Nolan Hoover (L, 0-1)	1.67	1	1	1	1	2	0
2014 NATIONAL CUBS							
Alden Fay	2.00	2	3	2	0	4	0
Christopher Gissell	2.00	5	4	4	0	2	1
Sawyer Parkin (W)	3.00	3	2	2	0	4	0

WP--Nolan Hoover (2), Tyler Bryson (6), Kyle Memarian, Alden Fay (3), Sawyer Parkin (2).
SO--Ryan Manny, Nolan Hoover (2), Tyler Bryson, Jayson McCloud (2), Nate Giusti, Connor Good, Steven Lovelady (2), Michael Stromberg, Alden Fay, Keegan Benson, Nathan Brown (2), Spencer Kelly, Sawyer Parkin.
BB--Christopher Gissell, Christopher Amato, Nathan Brown, Jack Nitschke (3), Zachary Cowger.

LOCATION: LJSP F2
CONDITION: Frosty, Dry
WEATHER: Sunny , Cold, Dry
DATE: 3/22/2014, 9:00AM
TIME: 2:30

GIANTS (8) AT CARDINALS (7)

GIANTS	AB	R	H	BI	CARDINALS	AB	R	H	BI
Walker Atkins	4	1	2	2	Colton Juenger	3	0	1	0
Kyle Memarian	3	1	1	0	Braydon Kennedy	2	0	1	0
Justin Harris	3	2	3	2	Titus Oien	3	1	0	0
Jayson McCloud	3	1	0	0	Bernardo Aguilar-Pel	1	3	1	0
Steven Lovelady	2	1	1	0	Brett Runyon	2	0	0	0
Nate Giusti	3	0	0	0	Max Mitchell	2	2	1	1
Nolan Hoover	2	1	0	0	Adam Barnwell	3	0	1	1
Dylan Terry	2	1	0	0	Logan Black	3	0	0	0
Connor Good	2	0	0	0	Jakob Gedlich	2	0	0	0
Emmett Smith	3	0	1	0	Rocky Hanes	1	0	0	0
Ryan Manny	3	0	0	0	Thomas Sather	1	1	0	0
TOTALS	30	8	8	4	TOTALS	23	7	5	2

2014 NATIONAL GIANTS 004 220 -- 8
2014 NATIONAL CARDINALS 021 103 -- 7

LOB--2014 NATIONAL GIANTS 8, 2014 NATIONAL CARDINALS 5.
ERR--Walker Atkins, Jayson McCloud, Colton Juenger, Brett Runyon, Bernardo Aguilar-Pelayo (2).
2B--Walker Atkins, Justin Harris (3).
SB--Bernardo Aguilar-Pelayo, Titus Oien, Max Mitchell (2).

2014 NATIONAL GIANTS	IP	H	R	ER	BB	SO	HR
Justin Harris (W)	3.00	1	4	1	6	4	0
Jayson McCloud (S)	3.00	4	3	3	1	5	0
2014 NATIONAL CARDINALS							
Braydon Kennedy (L)	3.33	5	6	0	2	6	0
Bernardo Aguilar-Pelayo	2.67	3	2	1	2	7	0

PB--Colton Juenger (2).
WP--Jayson McCloud (4), Justin Harris (4), Bernardo Aguilar-Pelayo (5), Braydon Kennedy.
SO--Ryan Manny (2), Emmett Smith, Nolan Hoover (2), Walker Atkins (2), Kyle Memarian, Jayson McCloud (2), Nate Giusti, Connor Good, Dylan Terry, Thomas Sather, Rocky Hanes, Adam Barnwell, Logan Black (2), Brett Runyon (2), Jakob Gedlich, Max Mitchell.
BB--Nolan Hoover, Connor Good, Steven Lovelady, Dylan Terry, Thomas Sather, Rocky Hanes, Brett Runyon, Bernardo Aguilar-Pelayo (2), Braydon Kennedy, Max Mitchell.

NOTES: Fantastic Night For Baseball
LOCATION: LJSP F2
CONDITION: Dry
WEATHER: Sunny, Brisk
DATE: 3/24/2014, 5:35PM
TIME: 2:20

GIANTS (0) AT DIAMONDBACKS (8)

GIANTS	AB	R	H	BI	DIAMONDBACKS	AB	R	H	BI
Walker Atkins	2	0	1	0	Derek Lewis	1	2	1	0
Kyle Memarian	2	0	1	0	Tyson Burns	3	1	0	0
Justin Harris	2	0	0	0	Ashton Schmidt	3	2	1	0
Jayson McCloud	2	0	0	0	Peter Palludan	2	2	0	0
Steven Lovelady	1	0	0	0	Torrey Smith	3	0	0	0
Nate Giusti	2	0	1	0	Cooper Barnum	2	1	1	3
Tyler Bryson	1	0	0	0	Keagan O'Leary	1	0	0	0
Nolan Hoover	2	0	0	0	Mason Adams	3	0	0	0
Connor Good	1	0	0	0	Henry Liles	3	0	0	0
Dylan Terry	2	0	0	0					
Emmett Smith	2	0	0	0					
Ryan Manny	1	0	0	0					
TOTALS	20	0	3	0	TOTALS	21	8	3	3

2014 NATIONAL GIANTS 000 000 -- 0
2014 NATIONAL DIAMONDBACKS 440 00x -- 8

LOB--2014 NATIONAL GIANTS 6, 2014 NATIONAL DIAMONDBACKS 8.
ERR--Nate Giusti, Steven Lovelady, Dylan Terry.
HR--Cooper Barnum.
HBP--Derek Lewis.

2014 NATIONAL GIANTS	IP	H	R	ER	BB	SO	HR
Justin Harris (L)	1.33	2	8	5	7	4	1
Jayson McCloud	0.67	0	0	0	1	1	0
Dylan Terry	1.00	1	0	0	0	1	0
Nolan Hoover	2.00	0	0	0	1	5	0
2014 NATIONAL DIAMONDBACKS							
Ashton Schmidt (W)	2.00	0	0	0	0	2	0
Keagan O'Leary	2.00	2	0	0	1	2	0
Cooper Barnum	1.00	1	0	0	2	3	0
Mason Adams	1.00	0	0	0	1	0	0

WP--Nolan Hoover, Justin Harris (2).
SO--Emmett Smith, Nolan Hoover, Jayson McCloud (2), Steven Lovelady, Justin Harris, Dylan Terry, Henry Liles (2), Tyson Burns (3), Torrey Smith, Ashton Schmidt, Keagan O'Leary, Mason Adams (3).
BB--Ryan Manny, Tyler Bryson, Connor Good, Steven Lovelady, Peter Palludan (2), Tyson Burns, Ashton Schmidt, Derek Lewis (2), Cooper Barnum, Keagan O'Leary (2).

LOCATION: Gaiser National
CONDITION: Dry Except Very Soggy Rightfield
WEATHER: Light Clouds, Some Sun
DATE: 4/2/2014, 5:20PM
TIME: 2:05

GIANTS (13) AT MARINERS (18)

GIANTS	AB	R	H	BI	MARINERS	AB	R	H	BI
Walker Atkins	3	1	1	2	Brandon Mukensnabl	3	2	1	1
Kyle Memarian	3	2	2	1	Isaiah Lamont	3	3	3	3
Justin Harris	2	1	2	1	Kyle Olson	4	2	2	3
Jayson McCloud	2	1	0	0	Braden Aspon	1	3	1	0
Nate Giusti	2	2	0	0	Brandon Baum	3	2	1	2
Tyler Bryson	1	1	0	0	Tyler Davis	3	1	1	2
Nolan Hoover	2	2	2	2	Brycen Doman	2	1	0	1
Connor Good	2	1	0	0	Caden Peru	3	1	1	2
Dylan Terry	1	2	0	1	Rhett Sarvela	3	2	2	1
Emmett Smith	3	0	1	0	Ryan Marcil	2	1	1	0
Steven Lovelady	3	0	1	3					
TOTALS	24	13	9	10	TOTALS	27	18	13	15

2014 NATIONAL GIANTS 400 54 -- 13
2014 NATIONAL MARINERS 3102 3x -- 18

LOB--2014 NATIONAL GIANTS 5, 2014 NATIONAL MARINERS 5.
ERR--Nolan Hoover, Jayson McCloud.
2B--Kyle Memarian, Steven Lovelady, Justin Harris, Tyler Davis, Isaiah Lamont, Kyle Olson, Brandon Mukensnabl.
3B--Kyle Memarian.
HBP--Dylan Terry.

2014 NATIONAL GIANTS	IP	H	R	ER	BB	SO	HR
Kyle Memarian (L)	1.67	9	13	12	4	2	0
Walker Atkins	1.33	2	2	2	3	1	0
Jayson McCloud	1.00	2	3	0	1	0	0
2014 NATIONAL MARINERS							
Braden Aspon	0.33	2	4	3	2	0	0
Brandon Baum (W)	2.67	3	0	0	0	6	0
Isaiah Lamont	0.67	3	5	4	3	1	0
Tyler Davis	1.33	1	4	4	3	3	0

PB--Connor Good.
WP--Walker Atkins, Kyle Memarian (2), Jayson McCloud (3), Tyler Davis, Isaiah Lamont (2).
SO--Emmett Smith (2), Tyler Bryson, Kyle Memarian, Jayson McCloud (2), Nate Giusti, Connor Good (2), Steven Lovelady, Caden Peru (2), Brandon Mukensnabl.
BB--Nolan Hoover, Tyler Bryson (2), Jayson McCloud, Nate Giusti, Connor Good, Justin Harris, Dylan Terry, Brycen Doman, Braden Aspon (3), Brandon Baum, Isaiah Lamont, Ryan Marcil, Brandon Mukensnabl.

LOCATION: LJSP F2
CONDITION: Wet
WEATHER: Light Rain, Cold

GIANTS (6) AT DIAMONDBACKS (16)

GIANTS	AB	R	H	BI	DIAMONDBACKS	AB	R	H	BI
Walker Atkins	3	1	2	1	Derek Lewis	3	1	1	1
Kyle Memarian	3	1	2	1	Torrey Smith	3	2	1	1
Justin Harris	2	1	0	0	Ashton Schmidt	3	3	3	2
Steven Lovelady	2	1	1	1	Cooper Barnum	2	1	1	1
Nate Giusti	2	0	1	1	Tyson Burns	3	2	3	2
Nolan Hoover	2	0	0	0	Peter Palludan	3	1	1	2
Emmett Smith	1	0	0	0	Parker Harris	1	1	0	1
Jayson McCloud	1	0	0	0	Henry Liles	1	1	0	0
Tyler Bryson	1	1	0	0	Ryan Brosig	3	2	2	2
Dylan Terry	0	1	0	0	Camryn Jennings	1	1	1	0
Connor Good	1	0	0	0	Keagan O'Leary	3	1	1	1
Ryan Manny	2	0	0	0	Mason Adams	3	0	0	1
TOTALS	20	6	6	4	TOTALS	29	16	14	14

2014 NATIONAL GIANTS 000 42 -- 6
2014 NATIONAL DIAMONDBACKS 550 15 -- 16

LOB--2014 NATIONAL GIANTS 5, 2014 NATIONAL DIAMONDBACKS 7.
ERR--Nolan Hoover, Cooper Barnum.
2B--Ashton Schmidt, Derek Lewis, Cooper Barnum.
3B--Peter Palludan, Ashton Schmidt (2).
SB--Emmett Smith.

2014 NATIONAL GIANTS	IP	H	R	ER	BB	SO	HR
Jayson McCloud (L)	2.00	10	10	10	2	2	0
Nolan Hoover	2.33	3	6	5	6	2	0
Kyle Memarian	0.33	1	0	0	0	0	0
2014 NATIONAL DIAMONDBACKS							
Derek Lewis (W)	2.00	0	0	0	0	4	0
Torrey Smith	2.00	4	4	3	4	4	0
Tyson Burns	1.00	2	2	2	2	2	0

WP--Nolan Hoover, Tyson Burns (2), Torrey Smith (3).
SO--Ryan Manny, Emmett Smith, Nolan Hoover (2), Tyler Bryson, Walker Atkins, Kyle Memarian, Jayson McCloud, Connor Good, Steven Lovelady, Henry Liles, Ryan Brosig, Mason Adams (2).
BB--Emmett Smith, Tyler Bryson, Jayson McCloud, Connor Good, Dylan Terry (2), Henry Liles (2), Torrey Smith, Parker Harris (2), Camryn Jennings (2), Cooper Barnum.

NOTES: Game ends on 10 run rule
LOCATION: LJSP F2
CONDITION: Dry
WEATHER: Sunny With High Clouds, High 60s

GIANTS (3) AT CARDINALS (11)

GIANTS	AB	R	H	BI	CARDINALS	AB	R	H	BI
Walker Atkins	3	0	0	0	Max Mitchell	3	0	0	0
Kyle Memarian	2	0	0	0	Adam Barnwell	3	2	2	2
Justin Harris	3	1	1	0	Braydon Kennedy	3	2	2	1
Steven Lovelady	2	1	1	1	Titus Oien	3	0	2	2
Nate Giusti	2	1	2	1	Brett Runyon	3	0	0	0
Nolan Hoover	2	0	0	1	Bernardo Aguilar-Pel	1	2	0	0
Emmett Smith	2	0	0	0	Colton Juenger	2	1	1	1
Jayson McCloud	1	0	0	0	Jakob Gedlich	2	0	0	0
Tyler Bryson	1	0	0	0	Logan Black	1	1	0	1
Dylan Terry	1	0	0	0	Dylan Fisk	2	1	0	0
Connor Good	1	0	0	0	Thomas Sather	1	1	0	1
Ryan Manny	2	0	0	0	Rocky Hanes	1	1	0	0
Nick Alder	1	0	0	0					
TOTALS	23	3	4	3	TOTALS	25	11	7	8

2014 NATIONAL GIANTS	000 030	-- 3
2014 NATIONAL CARDINALS	015 23x	-- 11

LOB--2014 NATIONAL GIANTS 8, 2014 NATIONAL CARDINALS 3.
ERR--Nick Alder, Walker Atkins, Jayson McCloud, Connor Good, Steven Lovelady, Justin Harris, Brett Runyon.
2B--Titus Oien.
3B--Nate Giusti, Steven Lovelady.
HBP--Nick Alder.
SB--Colton Juenger.

2014 NATIONAL GIANTS	IP	H	R	ER	BB	SO	HR
Kyle Memarian (L)	3.67	4	8	1	2	4	0
Walker Atkins	1.00	2	3	3	2	0	0
Justin Harris	0.33	1	0	0	0	1	0
2014 NATIONAL CARDINALS							
Titus Oien (W)	4.67	4	3	3	3	10	0
Bernardo Aguilar-Pelayo	1.00	0	0	0	1	3	0
Braydon Kennedy	0.33	0	0	0	1	0	0

PB--Justin Harris.
WP--Walker Atkins (2), Kyle Memarian.
SO--Ryan Manny (2), Emmett Smith, Nolan Hoover, Tyler Bryson, Nick Alder, Walker Atkins, Kyle Memarian, Jayson McCloud, Connor Good, Steven Lovelady, Justin Harris, Dylan Terry, Rocky Hanes, Brett Runyon, Jakob Gedlich (2), Dylan Fisk.
BB--Tyler Bryson, Kyle Memarian, Jayson McCloud, Connor Good, Dylan Terry, Thomas Sather, Rocky Hanes, Logan Black, Bernardo Aguilar-Pelayo.

LOCATION: Gaiser National
CONDITION: Dry
WEATHER: Sunny

HDLL Giants (15) AT GIANTS (1)

HDLL Giants	AB	R	H	BI	GIANTS	AB	R	H	BI
W Douglas	3	2	1	2	Walker Atkins	2	0	1	0
D Matthews	3	3	2	2	Kyle Memarian	1	0	0	0
K Gruhler	4	2	3	1	Justin Harris	2	0	0	0
Jordan Wiggins	4	0	1	1	Nate Giusti	1	0	0	0
S Jones	2	1	1	1	Steven Lovelady	1	0	0	0
J Hulton	2	1	0	2	Nolan Hoover	1	1	1	0
Corbin Trickett	2	1	0	1	Jayson McCloud	1	0	1	1
G Smith	2	1	0	1	Tyler Bryson	1	0	0	0
Daniel Patel	3	2	2	2	Emmett Smith	1	0	0	0
V Whitchurst	0	2	0	0	Dylan Terry	1	0	0	0
					Connor Good	1	0	0	0
					Ryan Manny	1	0	0	0
					Nick Alder	1	0	0	0
TOTALS	25	15	10	13	TOTALS	15	1	3	1

HDLL GIANTS	805	20 -- 15
2014 NATIONAL GIANTS	010	0x -- 1

LOB--HDLL GIANTS 8, 2014 NATIONAL GIANTS 3.
ERR--W Douglas, Nolan Hoover, Walker Atkins, Kyle Memarian, Nate Giusti, Justin Harris.
2B--W Douglas, Daniel Patel, D Matthews, Nolan Hoover. SB--J Hulton, V Whitchurst.

HDLL GIANTS	IP	H	R	ER	BB	SO	HR
D Matthews (W)	2.00	2	1	1	1	4	0
S Jones	2.00	1	0	0	0	3	0
2014 NATIONAL GIANTS							
Nate Giusti (L)	0.33	2	8	5	6	1	0
Steven Lovelady	2.67	5	5	5	2	3	0
Tyler Bryson	1.00	3	2	2	1	0	0

WP--S Jones, Nate Giusti, Steven Lovelady (2).
SO--Jordan Wiggins, G Smith, Corbin Trickett (2), Ryan Manny, Emmett Smith, Tyler Bryson, Connor Good, Steven Lovelady, Justin Harris, Dylan Terry.
BB--J Hulton, W Douglas, S Jones (2), D Matthews, G Smith, V Whitchurst (3), Kyle Memarian.

NOTES: Swamp-like Infield, Game Ended On 10 Run Rule
LOCATION: LJSP F2
CONDITION: Muddy And Wet
WEATHER: Wet, Some Rain, Spots Of Sun

LCLL Rockies (4) AT GIANTS (6)

LCLL Rockies	AB	R	H	BI	GIANTS	AB	R	H	BI
Riley	0	1	0	1	Walker Atkins	3	2	1	1
Michael	2	0	1	2	Kyle Memarian	2	1	1	2
Haircut	3	0	0	0	Justin Harris	2	0	2	1
Tristan	3	0	1	0	Nate Giusti	1	1	0	0
Dilan	2	0	0	0	Steven Lovelady	1	0	0	0
Max	3	1	1	0	Jayson McCloud	1	0	0	0
Coby	3	0	0	0	Tyler Bryson	2	0	1	1
Jukah	1	1	0	0	Dylan Terry	2	0	0	0
Blake	1	1	0	0	Emmett Smith	2	0	0	0
Braeden	2	0	0	0	Connor Good	1	1	0	0
Edward	1	0	0	0	Ryan Manny	2	1	0	0
					Nick Alder	2	0	0	1
TOTALS	21	4	3	3	TOTALS	21	6	5	6

LCLL ROCKIES 130 000 -- 4
2014 NATIONAL GIANTS 104 10x -- 6

LOB--LCLL ROCKIES 7, 2014 NATIONAL GIANTS 4.
ERR--Walker Atkins.
2B--Michael, Walker Atkins.
3B--Kyle Memarian.
HBP--Nate Giusti.
SB--Blake, Jukah, Dilan.

LCLL ROCKIES	IP	H	R	ER	BB	SO	HR
Tristan (L)	3.00	4	5	1	1	3	0
Edward	2.00	1	1	1	2	4	0
2014 NATIONAL GIANTS							
Nick Alder	1.00	1	1	1	2	1	0
Justin Harris	1.00	1	3	3	5	3	0
Jayson McCloud (W)	4.00	1	0	0	1	11	0

WP--Tristan, Nick Alder, Justin Harris (4).
SO--Haircut (2), Blake, Tristan (2), Jukah, Edward, Max, Braeden (2), Dilan (2), Coby (3), Ryan Manny, Emmett Smith (2), Tyler Bryson, Walker Atkins, Jayson McCloud, Connor Good.
BB--Blake, Riley (3), Jukah, Edward, Michael, Dilan, Jayson McCloud, Connor Good, Steven Lovelady.

NOTES: 5 Minute Rain Delay Before The Top Of The 4th
LOCATION: Gaiser National
CONDITION: Wet
WEATHER: Rain, Dark Clouds, And More Rain

CUBS (12) AT GIANTS (5)

CUBS	AB	R	H	BI	GIANTS	AB	R	H	BI
Christian Martin	3	2	1	1	Kyle Memarian	3	0	0	0
Michael Stromberg	4	1	2	4	Walker Atkins	3	2	2	0
Sawyer Parkin	2	2	2	0	Nolan Hoover	3	2	2	1
Jack Nitschke	3	2	0	0	Nate Giusti	3	0	1	1
Calvin Pugh	3	1	1	0	Steven Lovelady	2	0	0	0
Christopher Gissell	3	1	2	1	Jayson McCloud	3	0	1	2
Alden Fay	4	0	1	1	Tyler Bryson	2	0	0	0
Spencer Kelly	4	0	1	0	Dylan Terry	2	0	0	0
Christopher Amato	1	1	0	0	Emmett Smith	2	1	0	0
Nathan Brown	2	2	0	0	Connor Good	2	0	0	0
					Ryan Manny	2	0	1	0
TOTALS	29	12	10	7	TOTALS	27	5	7	4

2014 NATIONAL CUBS 004 125 -- 12
2014 NATIONAL GIANTS 200 111 -- 5

LOB--2014 NATIONAL CUBS 8, 2014 NATIONAL GIANTS 6.
ERR--Nate Giusti, Steven Lovelady.
2B--Michael Stromberg, Nolan Hoover.
3B--Michael Stromberg.
HBP--Christian Martin.
SB--Calvin Pugh.

2014 NATIONAL CUBS	IP	H	R	ER	BB	SO	HR
Jack Nitschke (W)	4.00	4	3	2	2	7	0
Christopher Gissell	2.00	3	2	1	0	1	0
2014 NATIONAL GIANTS							
Nolan Hoover (L)	4.67	5	7	6	5	2	0
Kyle Memarian	0.67	4	5	5	3	0	0
Jayson McCloud	0.67	1	0	0	0	1	0

WP--Jack Nitschke, Nolan Hoover (4), Kyle Memarian (4), Jayson McCloud.
SO--Alden Fay, Calvin Pugh, Spencer Kelly, Ryan Manny, Emmett Smith, Tyler Bryson, Jayson McCloud, Nate Giusti (2), Connor Good, Dylan Terry.
BB--Christopher Gissell, Calvin Pugh, Christopher Amato (2), Nathan Brown, Jack Nitschke, Sawyer Parkin (2), Tyler Bryson, Steven Lovelady.

LOCATION: LJSP F2
CONDITION: Wet
WEATHER: Overcast

DIAMONDBACKS (12) AT GIANTS (2)

DIAMONDBACKS	AB	R	H	BI	GIANTS	AB	R	H	BI
Derek Lewis	4	2	3	2	Walker Atkins	3	0	0	0
Torrey Smith	1	2	0	0	Kyle Memarian	3	1	1	1
Ashton Schmidt	2	2	1	1	Justin Harris	1	0	0	0
Peter Palludan	3	1	2	2	Nolan Hoover	2	0	0	0
Cooper Barnum	1	1	0	1	Steven Lovelady	2	0	0	0
Tyson Burns	2	0	0	0	Nate Giusti	2	0	0	0
Camryn Jennings	3	0	1	0	Jayson McCloud	1	0	0	0
Ryan Brosig	3	1	2	0	Emmett Smith	1	0	0	0
Parker Harris	3	1	1	0	Dylan Terry	2	0	0	0
Keagan O'Leary	2	2	0	0	Ryan Manny	2	1	1	0
Henry Liles	3	0	1	1					
Mason Adams	2	0	0	0					
TOTALS	29	12	11	7	TOTALS	19	2	2	1

2014 NATIONAL DIAMONDBACKS 322 032 -- 12
2014 NATIONAL GIANTS 000 200 -- 2

LOB--2014 NATIONAL DIAMONDBACKS 7, 2014 NATIONAL GIANTS 2.
ERR--Justin Harris, Dylan Terry.
2B--Peter Palludan (2), Parker Harris, Derek Lewis (2), Kyle Memarian.
HBP--Torrey Smith, Justin Harris.
SACF--Cooper Barnum.
SB--Peter Palludan, Cooper Barnum.

2014 NATIONAL DIAMONDBACKS	IP	H	R	ER	BB	SO	HR
Cooper Barnum (W)	2.00	0	0	0	0	4	0
Parker Harris	2.00	2	2	2	1	2	0
Tyson Burns	1.67	0	0	0	1	3	0
Keagan O'Leary	0.33	0	0	0	0	0	0
2014 NATIONAL GIANTS							
Nolan Hoover (L)	3.00	5	7	4	3	2	0
Jayson McCloud	2.00	4	3	3	1	3	0
Steven Lovelady	0.67	1	2	2	2	1	0
Kyle Memarian	0.33	1	0	0	0	0	0

WP--Parker Harris (3), Nolan Hoover (3).
SO--Henry Liles, Peter Palludan, Camryn Jennings, Keagan O'Leary, Mason Adams (2), Ryan Manny, Emmett Smith, Nolan Hoover, Walker Atkins, Kyle Memarian, Jayson McCloud, Justin Harris, Dylan Terry (2).
BB--Tyson Burns, Torrey Smith, Ashton Schmidt, Cooper Barnum, Keagan O'Leary, Mason Adams, Emmett Smith, Jayson McCloud.

LOCATION: LJSP F2
CONDITION: Dry
WEATHER: Hot And Dry

GIANTS (10) AT RLL Red Sox (7)

GIANTS	AB	R	H	BI	RLL Red Sox	AB	R	H	BI
Walker Atkins	3	2	2	0	Druper RLL	2	1	0	0
Kyle Memarian	4	2	3	1	Stefan RLL	1	1	0	1
Nate Giusti	4	1	1	2	Noah RLL	3	1	3	2
Justin Harris	3	2	1	2	Mikey RLL	1	1	0	1
Steven Lovelady	2	1	1	0	Ben Phelps	3	1	1	1
Nolan Hoover	2	1	2	2	Aiden RLL	3	0	1	2
Jayson McCloud	2	1	2	3	Bryce RLL	3	0	0	0
Tyler Bryson	2	0	0	0	Nick RLL	2	0	0	0
Dylan Terry	1	0	1	0	Peter RLL	1	1	0	0
Ryan Manny	3	0	0	0	Dallas RLL	0	1	0	0
Emmett Smith	3	0	0	0	Dylan RLL	1	0	0	0
Connor Good	3	0	0	0	Ethan RLL	2	0	0	0
TOTALS	32	10	13	10	TOTALS	22	7	5	7

2014 NATIONAL GIANTS 113 050 -- 10
RLL RED SOX 301 030 -- 7

LOB--2014 NATIONAL GIANTS 11, RLL RED SOX 6.
ERR--Stefan RLL.
2B--Kyle Memarian, Jayson McCloud, Justin Harris.
3B--Walker Atkins, Aiden RLL.
HR--Jayson McCloud.
HBP--Dylan Terry (2), Dallas RLL, Stefan RLL, Mikey RLL.
SACF--Mikey RLL.
SB--Walker Atkins.

2014 NATIONAL GIANTS	IP	H	R	ER	BB	SO	HR
Kyle Memarian (W)	4.00	4	4	4	1	4	0
Walker Atkins	2.00	1	3	3	4	6	0
RLL RED SOX							
Stefan RLL (L)	2.67	6	5	3	5	4	1
Noah RLL	1.67	6	5	5	0	6	0
Mikey RLL	1.67	1	0	0	0	4	0

WP--Walker Atkins, Kyle Memarian, Noah RLL (2).
SO--Ryan Manny (3), Emmett Smith (3), Tyler Bryson (2), Walker Atkins, Kyle Memarian, Connor Good (3), Justin Harris, Dylan RLL, Aiden RLL, Mikey RLL, Ethan RLL (2), Ben Phelps, Bryce RLL (3), Nick RLL.
BB--Nolan Hoover, Tyler Bryson, Walker Atkins, Jayson McCloud, Steven Lovelady, Dallas RLL, Peter RLL, Druper RLL, Stefan RLL, Dylan RLL.

LOCATION: Ridgefield LL, Major Field
CONDITION: Mostly Dry
WEATHER: Overcast, Some sprinkles

GIANTS (1) AT CUBS (11)

GIANTS	AB	R	H	BI	CUBS	AB	R	H	BI
Kyle Memarian	2	0	0	0	Christian Martin	1	1	1	2
Nolan Hoover	2	0	0	0	Michael Stromberg	3	0	0	0
Nate Giusti	2	0	1	0	Sawyer Parkin	3	3	2	0
Justin Harris	2	0	1	0	Jack Nitschke	1	1	0	0
Steven Lovelady	2	1	1	0	Calvin Pugh	2	2	1	0
Jayson McCloud	1	0	1	0	Christopher Gissell	1	2	0	1
Tyler Bryson	1	0	0	0	Alden Fay	3	0	1	0
Dylan Terry	2	0	0	0	Nathan Brown	3	1	1	2
Ryan Manny	2	0	0	0	Christopher Amato	1	1	1	0
Emmett Smith	1	0	1	1	Zachary Cowger	2	0	0	0
Connor Good	2	0	0	0	Keegan Benson	2	0	1	0
TOTALS	19	1	5	1	TOTALS	22	11	8	5

2014 NATIONAL GIANTS 010 000 -- 1
2014 NATIONAL CUBS 210 62x -- 11

LOB--2014 NATIONAL GIANTS 6, 2014 NATIONAL CUBS 4.
ERR--Kyle Memarian, Jayson McCloud.
2B--Emmett Smith, Justin Harris, Christian Martin.
3B--Alden Fay.
SB--Christopher Gissell (2), Calvin Pugh, Christopher Amato.

2014 NATIONAL GIANTS	IP	H	R	ER	BB	SO	HR
Justin Harris (L)	3.00	0	3	2	6	6	0
Tyler Bryson	1.00	6	6	6	2	2	0
Nolan Hoover	1.00	2	2	0	0	2	0
2014 NATIONAL CUBS							
Jack Nitschke (W)	3.67	3	1	1	3	6	0
Alden Fay	1.33	2	0	0	0	3	0

PB--Kyle Memarian (2).
WP--Nolan Hoover (2), Tyler Bryson (2), Justin Harris (7).
SO--Ryan Manny (2), Kyle Memarian, Connor Good (2), Steven Lovelady, Justin Harris, Dylan Terry (2), Michael Stromberg (2), Alden Fay (2), Keegan Benson, Nathan Brown, Jack Nitschke, Zachary Cowger (2), Sawyer Parkin.
BB--Emmett Smith, Tyler Bryson, Jayson McCloud, Christopher Gissell (2), Calvin Pugh, Christopher Amato, Christian Martin (2), Jack Nitschke (2).

LOCATION: Gaiser National
CONDITION: Dry
WEATHER: Cloudy, A Few Sprinkles

GIANTS (13) AT HDLL PADRES (6)

GIANTS	AB	R	H	BI	HDLL PADRES	AB	R	H	BI
Walker Atkins	4	2	2	1	Jaxson M	2	0	1	0
Kyle Memarian	1	3	1	1	Mikey HDLL	2	1	1	0
Justin Harris	4	2	2	4	Cade HDLL	2	1	0	0
Nolan Hoover	2	2	1	2	Miles Jordan	3	1	2	2
Steven Lovelady	2	0	1	1	Casey HDLL	2	0	0	0
Jayson McCloud	3	0	0	1	Corbin HDLL	2	0	1	0
Tyler Bryson	3	0	1	1	Colin HDLL	1	1	0	0
Dylan Terry	3	1	0	0	Zane HDLL	1	1	0	0
Ryan Manny	3	1	0	0	Benny HDLL	3	0	0	0
Emmett Smith	3	0	0	0	Jaxson HDLL	2	0	0	0
Connor Good	2	2	0	0	Connor HDLL	1	1	0	0
TOTALS	30	13	8	11	TOTALS	21	6	5	2

2014 NATIONAL GIANTS 274 000 -- 13
HDLL PADRES 120 111 -- 6

LOB--2014 NATIONAL GIANTS 10, HDLL PADRES 6.
ERR--Walker Atkins, Kyle Memarian, Miles Jordan.
2B--Justin Harris.
HR--Miles Jordan.
HBP--Nolan Hoover, Kyle Memarian, Corbin HDLL.
SB--Casey HDLL, Colin HDLL, Zane HDLL.

2014 NATIONAL GIANTS	IP	H	R	ER	BB	SO	HR
Justin Harris (W)	2.00	1	3	2	3	3	0
Walker Atkins	1.00	1	0	0	0	2	0
Ryan Manny	1.00	2	1	1	1	1	1
Connor Good	1.00	1	1	1	1	1	0
Tyler Bryson	1.00	0	1	0	3	2	0
HDLL PADRES							
Mikey HDLL (L)	1.00	2	2	2	2	0	0
Miles Jordan	1.00	1	7	6	4	3	0
Cade HDLL	2.67	2	4	4	2	7	0
Jaxson M	1.33	3	0	0	1	1	0

WP--Ryan Manny, Tyler Bryson, Justin Harris (4), Jaxson M, Cade HDLL (2), Miles Jordan (2).
SO--Ryan Manny, Emmett Smith (3), Nolan Hoover, Tyler Bryson, Jayson McCloud, Connor Good, Steven Lovelady, Dylan Terry (2), Connor HDLL, Benny HDLL (3), Casey HDLL, Jaxson HDLL, Colin HDLL, Cade HDLL, Zane HDLL.
BB--Nolan Hoover, Tyler Bryson, Kyle Memarian (2), Jayson McCloud, Connor Good, Steven Lovelady (2), Dylan Terry, Connor HDLL, Casey HDLL, Jaxson M, Colin HDLL (2), Cade HDLL, Zane HDLL (2).

LOCATION: HDLL National
CONDITION: Dry
WEATHER: Cloudy

HLL YANKEES (12) AT GIANTS (4)

HLL YANKEES	AB	R	H	BI	GIANTS	AB	R	H	BI
Makaio HLL	4	2	2	1	Walker Atkins	3	0	1	0
Blaine HLL	3	2	2	2	Kyle Memarian	3	1	0	0
Jake T	2	2	1	1	Nate Giusti	2	0	1	0
Jake W	4	0	0	2	Justin Harris	2	1	1	1
Michael HLL	4	1	1	1	Steven Lovelady	2	0	0	0
Bryce HLL	2	0	1	2	Nolan Hoover	1	2	1	1
Mark HLL	4	1	2	0	Jayson McCloud	2	0	1	1
Spencer HLL	4	1	1	1	Tyler Bryson	2	0	2	1
Jake R	4	2	3	1	Dylan Terry	2	0	0	0
Justin HLL	1	1	0	0	Ryan Manny	2	0	0	0
					Emmett Smith	2	0	0	0
					Connor Good	2	0	0	0
TOTALS	32	12	13	11	TOTALS	25	4	7	4

HLL YANKEES	422	130	-- 12
2014 NATIONAL GIANTS	020	110	-- 4

LOB--HLL YANKEES 9, 2014 NATIONAL GIANTS 4.
ERR--Ryan Manny, Nolan Hoover, Connor Good (2).
2B--Blaine HLL, Jayson McCloud, Justin Harris.
3B--Mark HLL.
HBP--Justin HLL, Nolan Hoover.
SB--Michael HLL.

HLL YANKEES	IP	H	R	ER	BB	SO	HR
Michael HLL (W)	5.00	7	4	3	0	3	0
Makaio HLL	1.00	0	0	0	0	1	0
2014 NATIONAL GIANTS							
Walker Atkins (L)	2.00	5	6	4	1	3	0
Connor Good	1.00	4	2	2	1	1	0
Nate Giusti	1.00	0	1	1	2	0	0
Tyler Bryson	0.33	3	3	3	1	1	0
Jayson McCloud	0.67	0	0	0	0	1	0
Kyle Memarian	1.00	1	0	0	1	0	0

PB--Justin Harris.
WP--Makaio HLL, Michael HLL (2), Tyler Bryson, Walker Atkins, Kyle Memarian, Nate Giusti (2).
SO--Makaio HLL, Spencer HLL, Mark HLL, Jake W, Justin HLL, Michael HLL, Emmett Smith, Jayson McCloud, Connor Good (2).
BB--Jake T (2), Blaine HLL, Justin HLL, Bryce HLL (2).

NOTES: Great Night For Baseball
LOCATION: LJSP F2
CONDITION: Dry
WEATHER: Sunny

GIANTS (0) AT MARINERS (13)

GIANTS	AB	R	H	BI	MARINERS	AB	R	H	BI
Walker Atkins	2	0	0	0	Brandon Mukensnabl	2	3	2	0
Kyle Memarian	1	0	1	0	Isaiah Lamont	3	2	3	4
Nate Giusti	2	0	1	0	Kyle Olson	3	0	0	0
Justin Harris	2	0	1	0	Braden Aspon	3	2	2	2
Nolan Hoover	2	0	0	0	Brandon Baum	2	1	1	1
Jayson McCloud	1	0	0	0	Tyler Davis	3	0	1	0
Steven Lovelady	1	0	0	0	Ryan Marcil	1	1	0	0
Tyler Bryson	1	0	0	0	Rhett Sarvela	2	2	1	0
Dylan Terry	1	0	0	0	Brycen Doman	1	1	0	1
Ryan Manny	1	0	0	0	Caden Peru	2	1	1	2
Emmett Smith	0	0	0	0					
Connor Good	1	0	0	0					
TOTALS	15	0	3	0	TOTALS	22	13	11	10

2014 NATIONAL GIANTS 000 0 -- 0
2014 NATIONAL MARINERS 328 x -- 13

LOB--2014 NATIONAL GIANTS 5, 2014 NATIONAL MARINERS 4.
ERR--Nolan Hoover, Walker Atkins, Steven Lovelady.
2B--Braden Aspon, Tyler Davis, Caden Peru, Isaiah Lamont, Brandon Mukensnabl.
SB--Rhett Sarvela, Brandon Mukensnabl.

2014 NATIONAL GIANTS	IP	H	R	ER	BB	SO	HR
Nolan Hoover (L)	2.33	8	12	8	4	3	0
Kyle Memarian	0.67	3	1	1	0	0	0
2014 NATIONAL MARINERS							
Brandon Mukensnabl (W)	2.00	2	0	0	1	3	0
Rhett Sarvela	1.00	1	0	0	0	2	0

PB--Tyler Bryson, Walker Atkins (2).
WP--Nolan Hoover (6), Kyle Memarian, Rhett Sarvela (2).
SO--Ryan Manny, Nolan Hoover, Tyler Bryson, Walker Atkins, Jayson McCloud, Connor Good, Steven Lovelady, Justin Harris, Dylan Terry, Brandon Baum, Caden Peru, Rhett Sarvela.
BB--Emmett Smith, Kyle Memarian, Brycen Doman, Brandon Baum, Ryan Marcil, Brandon Mukensnabl.

NOTES: Game ends on 10 run rule.
LOCATION: LJSP F2
CONDITION: Dry
WEATHER: Cloudy

GIANTS (8) AT LRLL WHITE SOX (16)

GIANTS	AB	R	H	BI	LRLL WHITE SOX	AB	R	H	BI
Walker Atkins	4	2	2	2	Parker LRLL	1	2	1	1
Dylan Terry	4	1	1	1	Daniel LRLL	3	1	0	0
Nate Giusti	4	1	1	1	Shaun LRLL	3	3	2	3
Justin Harris	3	1	2	2	Trace LRLL	2	2	0	0
Jayson McCloud	3	0	0	0	Brandon LRLL	3	2	1	1
Steven Lovelady	3	0	0	0	Colton LRLL	2	2	0	0
Tyler Bryson	1	2	0	0	James LRLL	1	1	0	1
Ryan Manny	3	0	2	0	Austin LRLL	2	1	1	1
Connor Good	2	1	0	0	Cole LRLL	4	1	1	2
					Zaiden LRLL	1	1	0	0
TOTALS	27	8	8	6	TOTALS	22	16	6	9

2014 NATIONAL GIANTS	200	510 -- 8
LRLL WHITE SOX	208	42x -- 16

LOB--2014 NATIONAL GIANTS 7, LRLL WHITE SOX 8.
ERR--Tyler Bryson, Walker Atkins (2), Jayson McCloud, Justin Harris, Austin LRLL, Cole LRLL (2).
2B--Justin Harris, Cole LRLL.
3B--Justin Harris, Shaun LRLL.
HR--Shaun LRLL.
HBP--Connor Good, Steven Lovelady.
SB--Ryan Manny, Walker Atkins, Jayson McCloud, Shaun LRLL.

2014 NATIONAL GIANTS	IP	H	R	ER	BB	SO	HR
Justin Harris	1.33	0	2	0	3	3	0
Jayson McCloud (L)	1.00	2	5	5	3	3	0
Dylan Terry	0.33	1	3	2	3	0	0
Steven Lovelady	0.67	2	4	1	4	2	1
Walker Atkins	1.67	1	2	1	4	5	0
LRLL WHITE SOX							
Brandon LRLL	2.00	3	2	1	0	1	0
Trace LRLL (W)	1.67	3	5	5	3	3	0
Shaun LRLL	2.33	2	1	1	1	4	0

PB--Justin Harris.
WP--Steven Lovelady (2), Justin Harris, Brandon LRLL, Trace LRLL, Shaun LRLL (2).
SO--Jayson McCloud (3), Nate Giusti, Connor Good, Steven Lovelady, Justin Harris, Dylan Terry, Brandon LRLL (2), Trace LRLL (2), Zaiden LRLL, Austin LRLL, Daniel LRLL (3), Colton LRLL (2), Cole LRLL (2).
BB--Tyler Bryson (2), Jayson McCloud, Justin Harris, Brandon LRLL, Trace LRLL (2), Zaiden LRLL (2), Shaun LRLL, Austin LRLL (2), Daniel LRLL, Colton LRLL (2), James LRLL (3), Parker LRLL (3).

LOCATION: Lewis River LL
CONDITION: Dry
WEATHER: Sunny

MARINERS (9) AT GIANTS (0)

MARINERS	AB	R	H	BI	GIANTS	AB	R	H	BI
Brandon Mukensnabl	1	3	0	0	Walker Atkins	1	0	0	0
Isaiah Lamont	3	2	1	0	Kyle Memarian	2	0	0	0
Kyle Olson	4	2	2	2	Nate Giusti	2	0	0	0
Braden Aspon	3	0	1	2	Justin Harris	1	0	0	0
Brandon Baum	2	1	0	0	Nolan Hoover	2	0	0	0
Tyler Davis	2	1	0	0	Jayson McCloud	2	0	0	0
Ryan Marcil	3	0	0	0	Steven Lovelady	2	0	0	0
Rhett Sarvela	3	0	0	0	Tyler Bryson	1	0	0	0
Brycen Doman	1	0	0	0	Dylan Terry	1	0	0	0
Caden Peru	3	0	0	0	Ryan Manny	1	0	0	0
					Emmett Smith	1	0	0	0
					Connor Good	1	0	0	0
TOTALS	25	9	4	4	TOTALS	17	0	0	0

2014 NATIONAL MARINERS 205 200 -- 9
2014 NATIONAL GIANTS 000 000 -- 0

LOB--2014 NATIONAL MARINERS 7, 2014 NATIONAL GIANTS 1.
ERR--Emmett Smith, Walker Atkins, Dylan Terry.
2B--Braden Aspon.
HBP--Walker Atkins.
SB--Brycen Doman, Isaiah Lamont, Kyle Olson, Brandon Mukensnabl.

2014 NATIONAL MARINERS	IP	H	R	ER	BB	SO	HR
Isaiah Lamont (W)	2.00	0	0	0	1	3	0
Brandon Baum	4.00	0	0	0	0	5	0
2014 NATIONAL GIANTS							
Justin Harris (L)	2.67	2	7	4	7	7	0
Jayson McCloud	2.33	2	2	1	1	2	0
Nate Giusti	1.00	0	0	0	1	0	0

PB--Walker Atkins (2).
WP--Jayson McCloud, Justin Harris (8).
SO--Brandon Baum, Caden Peru (2), Isaiah Lamont, Rhett Sarvela (2), Ryan Marcil (2), Kyle Olson, Nolan Hoover, Jayson McCloud, Nate Giusti (2), Connor Good, Steven Lovelady (2), Dylan Terry.
BB--Brycen Doman (2), Braden Aspon, Brandon Baum, Tyler Davis, Isaiah Lamont, Brandon Mukensnabl (3), Justin Harris.

LOCATION: LJSP F3
CONDITION: Dry
WEATHER: Sunny

GIANTS (3) AT CUBS (10)

GIANTS	AB	R	H	BI	CUBS	AB	R	H	BI
Walker Atkins	2	1	2	0	Christian Martin	3	3	1	0
Kyle Memarian	3	0	1	0	Michael Stromberg	1	0	0	2
Nate Giusti	2	0	0	0	Sawyer Parkin	3	2	1	0
Justin Harris	2	0	0	0	Jack Nitschke	2	2	0	1
Nolan Hoover	2	1	2	0	Calvin Pugh	3	1	2	2
Jayson McCloud	2	0	1	1	Christopher Gissell	2	1	0	0
Steven Lovelady	2	0	0	0	Alden Fay	2	0	0	1
Tyler Bryson	2	0	0	0	Spencer Kelly	1	1	0	0
Dylan Terry	2	1	0	0	Nathan Brown	2	0	1	1
Ryan Manny	2	0	1	0	Christopher Amato	0	0	0	0
Emmett Smith	2	0	0	1	Zachary Cowger	1	0	0	0
Connor Good	2	0	0	0	Keegan Benson	2	0	0	0
TOTALS	25	3	7	2	TOTALS	22	10	5	7

2014 NATIONAL GIANTS 100 011 -- 3
2014 NATIONAL CUBS 306 10x -- 10

LOB--2014 NATIONAL GIANTS 5, 2014 NATIONAL CUBS 5.
ERR--Ryan Manny, Nolan Hoover, Walker Atkins, Kyle Memarian (3).
2B--Walker Atkins, Kyle Memarian, Jayson McCloud, Christian Martin.
HBP--Walker Atkins, Michael Stromberg, Zachary Cowger.
SACF--Michael Stromberg.
SB--Sawyer Parkin.

2014 NATIONAL GIANTS	IP	H	R	ER	BB	SO	HR
Kyle Memarian (L)	2.67	5	9	3	4	2	0
Nolan Hoover	2.33	0	1	0	1	3	0
2014 NATIONAL CUBS							
Jack Nitschke (W)	5.00	7	3	2	0	9	0
Sawyer Parkin	1.00	0	0	0	0	2	0

WP--Nolan Hoover, Kyle Memarian (3), Jack Nitschke (3).
SO--Ryan Manny, Emmett Smith, Tyler Bryson, Kyle Memarian, Jayson McCloud, Nate Giusti (2), Connor Good, Justin Harris (2), Dylan Terry, Christopher Gissell (2), Keegan Benson, Jack Nitschke, Zachary Cowger.
BB--Christopher Gissell, Christopher Amato (2), Jack Nitschke, Spencer Kelly.

LOCATION: LJSP F3
CONDITION: Dry
WEATHER: Sunny

MARINERS (15) AT GIANTS (2)

MARINERS	AB	R	H	BI	GIANTS	AB	R	H	BI
Brandon Mukensnabl	3	4	3	1	Walker Atkins	1	2	0	0
Rhett Sarvela	1	3	0	0	Kyle Memarian	2	0	1	0
Isaiah Lamont	4	2	3	3	Nate Giusti	2	0	1	1
Braden Aspon	4	3	3	3	Justin Harris	1	0	0	0
Tyler Davis	4	0	3	2	Nolan Hoover	2	0	0	0
Ryan Marcil	4	0	2	1	Jayson McCloud	1	0	0	0
Caden Peru	3	1	2	0	Tyler Bryson	1	0	0	0
Tyler Rossi	4	0	0	0	Dylan Terry	0	0	0	0
Brycen Doman	3	2	2	0	Ryan Manny	1	0	0	0
					Emmett Smith	1	0	0	0
					Connor Good	1	0	0	0
TOTALS	30	15	18	10	TOTALS	13	2	2	1

2014 NATIONAL MARINERS 433 50 -- 15
2014 NATIONAL GIANTS 100 1x -- 2

LOB--2014 NATIONAL MARINERS 8, 2014 NATIONAL GIANTS 2.
ERR--Braden Aspon.
2B--Braden Aspon (2), Isaiah Lamont, Brandon Mukensnabl (2).
SB--Isaiah Lamont, Rhett Sarvela (2), Brandon Mukensnabl, Walker Atkins, Kyle Memarian, Justin Harris.

2014 NATIONAL MARINERS	IP	H	R	ER	BB	SO	HR
Isaiah Lamont (W)	2.00	1	1	0	0	2	0
Rhett Sarvela	2.00	1	1	1	3	4	0
2014 NATIONAL GIANTS							
Jayson McCloud (L)	1.67	5	7	7	4	4	0
Tyler Bryson	2.33	13	8	8	1	2	0

PB--Walker Atkins.
WP--Rhett Sarvela (2), Tyler Bryson, Jayson McCloud (5).
SO--Tyler Rossi (2), Tyler Davis, Caden Peru, Isaiah Lamont, Ryan Marcil, Ryan Manny, Emmett Smith, Tyler Bryson, Nate Giusti, Connor Good, Justin Harris.
BB--Caden Peru, Rhett Sarvela (3), Brandon Mukensnabl, Walker Atkins, Justin Harris, Dylan Terry.

NOTES: Game Ends On 10 Run Rule
LOCATION: Gaiser National
CONDITION: Dry And Dusty
WEATHER: Partly Cloudy

GWLL RANGERS (3) AT GIANTS (19)

GWLL RANGERS	AB	R	H	BI	GIANTS	AB	R	H	BI
Deven Robertson	3	1	1	0	Kyle Memarian	3	2	3	2
William Staley	2	1	0	0	Justin Harris	3	3	3	1
Jaden Upton	1	0	0	0	Nolan Hoover	3	3	2	4
Thomas Tapscott	3	0	0	2	Nate Giusti	3	1	2	2
Zachary Berberian	2	0	0	0	Jayson McCloud	3	2	1	1
Dustin Shelby	1	0	0	0	Tyler Bryson	3	2	2	1
Demetri Garifalakis	2	0	0	0	Ryan Manny	2	0	0	2
Alex Rietbrock	1	0	0	0	Emmett Smith	2	2	1	1
David Ouellette	1	1	0	0	Connor Good	0	2	0	0
					Dylan Terry	2	1	1	4
					Walker Atkins	1	1	1	1
TOTALS	16	3	1	2	TOTALS	25	19	16	19

GWLL RANGERS	001 2 --	3
2014 NATIONAL GIANTS	7111 x --	19

LOB--GWLL RANGERS 8, 2014 NATIONAL GIANTS 3.
ERR--Deven Robertson, Nolan Hoover (2), Dylan Terry.
2B--Tyler Bryson (2), Nate Giusti, Justin Harris, Dylan Terry.
HR--Nolan Hoover.
HBP--Jaden Upton.
SACF--Ryan Manny.

GWLL RANGERS	IP	H	R	ER	BB	SO	HR
William Staley (L)	1.67	11	14	14	4	2	1
Zachary Berberian	1.33	5	5	2	1	2	0
2014 NATIONAL GIANTS							
Nolan Hoover (W)	2.00	0	0	0	2	4	0
Ryan Manny	1.00	0	1	1	3	2	0
Dylan Terry	1.00	1	2	0	1	3	0

WP--Zachary Berberian, Ryan Manny (3).
SO--Deven Robertson, William Staley (2), Zachary Berberian, Demetri Garifalakis, Dustin Shelby, Alex Rietbrock, David Ouellette, Thomas Tapscott, Tyler Bryson, Jayson McCloud, Nate Giusti, Dylan Terry.
BB--Jaden Upton, William Staley, Zachary Berberian, Dustin Shelby, Alex Rietbrock, David Ouellette, Emmett Smith, Connor Good (3), Dylan Terry.

NOTES: Game ends on 10 run rule.
LOCATION: Gaiser National
CONDITION: Dusty And Wet At The Same Time
WEATHER: Partly Cloudy, Some Showers

CARDINALS (14) AT GIANTS (12)

CARDINALS	AB	R	H	BI	GIANTS	AB	R	H	BI
Max Mitchell	4	1	2	1	Walker Atkins	2	1	0	2
Adam Barnwell	4	2	1	0	Kyle Memarian	4	2	2	0
Titus Oien	2	3	1	3	Justin Harris	3	1	1	1
Bernardo Aguilar-Pel	3	2	2	3	Nolan Hoover	2	2	2	3
Braydon Kennedy	3	1	1	1	Nate Giusti	2	1	0	0
Brett Runyon	1	1	0	0	Jayson McCloud	3	0	0	0
Colton Juenger	2	0	1	1	Steven Lovelady	3	2	0	1
Jakob Gedlich	3	0	0	1	Tyler Bryson	0	2	0	0
Rocky Hanes	3	0	0	0	Dylan Terry	2	1	1	2
Dylan Fisk	3	1	1	0	Ryan Manny	3	0	1	1
Logan Black	2	1	0	0	Emmett Smith	3	0	1	1
Thomas Sather	0	2	0	0	Connor Good	2	0	0	0
TOTALS	30	14	9	10	TOTALS	29	12	8	11

2014 NATIONAL CARDINALS 304 151 -- 14
2014 NATIONAL GIANTS 313 023 -- 12

LOB--2014 NATIONAL CARDINALS 6, 2014 NATIONAL GIANTS 8.
ERR--Colton Juenger, Brett Runyon, Emmett Smith, Nolan Hoover, Kyle Memarian, Jayson McCloud, Justin Harris.
2B--Titus Oien, Kyle Memarian, Justin Harris, Dylan Terry.
3B--Bernardo Aguilar-Pelayo (2), Nolan Hoover (2).
SB--Adam Barnwell (2), Bernardo Aguilar-Pelayo, Titus Oien.

2014 NATIONAL CARDINALS	IP	H	R	ER	BB	SO	HR
Titus Oien	2.33	2	4	2	4	7	0
Braydon Kennedy	0.33	0	3	0	3	1	0
Bernardo Aguilar-Pelayo (W)	1.33	1	0	0	0	4	0
Colton Juenger	1.00	3	3	2	0	2	0
Adam Barnwell	0.67	2	2	2	2	1	0
Max Mitchell (S)	0.33	0	0	0	0	0	0
2014 NATIONAL GIANTS							
Justin Harris	2.67	0	5	1	3	5	0
Walker Atkins (L)	1.67	6	8	6	3	2	0
Nolan Hoover	0.67	1	0	0	1	1	0
Steven Lovelady	1.00	2	1	1	1	2	0

PB--Braydon Kennedy, Kyle Memarian.
WP--Braydon Kennedy (2), Nolan Hoover (2), Walker Atkins, Steven Lovelady (2), Justin Harris (4).
SO--Rocky Hanes (3), Adam Barnwell, Logan Black, Bernardo Aguilar-Pelayo, Jakob Gedlich (2), Braydon Kennedy, Max Mitchell, Ryan Manny (2), Emmett Smith (2), Walker Atkins, Jayson McCloud (3), Nate Giusti, Connor Good (2), Steven Lovelady (2), Justin Harris (2).
BB--Thomas Sather (3), Colton Juenger, Logan Black, Brett Runyon (2), Titus Oien, Nolan Hoover, Tyler Bryson (3), Walker Atkins (2), Nate Giusti, Connor Good, Dylan Terry.

LOCATION: Gaiser National
CONDITION: Dry And Dusty

LRLL WHITE SOX (0) AT GIANTS (5)

LRLL WHITE SOX	AB	R	H	BI	GIANTS	AB	R	H	BI
Parker LRLL	3	0	1	0	Walker Atkins	3	2	2	0
Daniel LRLL	1	0	0	0	Kyle Memarian	3	0	0	3
Shaun LRLL	1	0	1	0	Justin Harris	3	0	0	0
Trace LRLL	1	0	0	0	Nolan Hoover	2	0	1	0
Brandon LRLL	2	0	0	0	Nate Giusti	2	1	1	0
James LRLL	2	0	0	0	Jayson McCloud	2	0	0	0
Colton LRLL	2	0	0	0	Steven Lovelady	1	0	0	0
Cole LRLL	2	0	1	0	Tyler Bryson	1	0	0	0
Tanner LRLL	2	0	0	0	Dylan Terry	2	0	1	1
Austin LRLL	2	0	0	0	Ryan Manny	2	0	0	0
Zaiden LRLL	2	0	1	0	Emmett Smith	2	2	1	0
					Connor Good	2	0	0	0
TOTALS	20	0	4	0	TOTALS	25	5	6	4

LRLL WHITE SOX	000 000	-- 0
2014 NATIONAL GIANTS	012 02x	-- 5

LOB--LRLL WHITE SOX 5, 2014 NATIONAL GIANTS 7.
ERR--Brandon LRLL, Shaun LRLL, Cole LRLL.
2B--Zaiden LRLL.
HBP--Tyler Bryson.
SB--Emmett Smith, Walker Atkins.

LRLL WHITE SOX	IP	H	R	ER	BB	SO	HR
Shaun LRLL (L)	4.67	5	4	2	1	10	0
Brandon LRLL	0.33	1	1	0	0	1	0
2014 NATIONAL GIANTS							
Nolan Hoover (W)	3.00	1	0	0	0	6	0
Kyle Memarian	1.00	1	0	0	3	1	0
Jayson McCloud (S)	2.00	2	0	0	0	5	0

WP--Shaun LRLL, Jayson McCloud.
SO--Brandon LRLL, Zaiden LRLL, Austin LRLL (2), Colton LRLL, James LRLL (2), Parker LRLL (2), Tanner LRLL (2), Cole LRLL, Ryan Manny, Nolan Hoover, Tyler Bryson, Jayson McCloud (2), Connor Good (2), Steven Lovelady, Justin Harris (3).
BB--Trace LRLL, Shaun LRLL, Daniel LRLL, Steven Lovelady.

LOCATION: LJSP F2
CONDITION: Fantastic baseball weather
WEATHER: Sunny
DATE: 5/31/2014, 11:30am
TIME: 1:25

GIANTS (3) AT CUBS (8)

GIANTS	AB	R	H	BI	CUBS	AB	R	H	BI
Walker Atkins	3	0	0	0	Christian Martin	2	0	0	1
Kyle Memarian	2	1	1	0	Michael Stromberg	2	1	0	1
Justin Harris	2	0	1	1	Sawyer Parkin	2	2	1	0
Nolan Hoover	2	0	1	0	Jack Nitschke	2	2	1	0
Nate Giusti	2	0	1	0	Calvin Pugh	2	0	0	3
Steven Lovelady	2	1	0	0	Alden Fay	2	0	0	0
Jayson McCloud	1	0	1	1	Christopher Gissell	3	1	1	1
Tyler Bryson	2	1	0	0	Spencer Kelly	3	0	1	1
Dylan Terry	2	0	1	1	Nathan Brown	1	1	0	0
Ryan Manny	2	0	0	0	Christopher Amato	0	1	0	0
Emmett Smith	2	0	0	0	Zachary Cowger	2	0	0	0
Connor Good	2	0	0	0	Keegan Benson	2	0	0	0
TOTALS	24	3	6	3	TOTALS	23	8	4	7

2014 NATIONAL GIANTS 010 110 -- 3
2014 NATIONAL CUBS 312 11x -- 8

LOB--2014 NATIONAL GIANTS 6, 2014 NATIONAL CUBS 9.
ERR--Walker Atkins, Steven Lovelady (2), Jack Nitschke.
2B--Jayson McCloud, Jack Nitschke, Spencer Kelly, Sawyer Parkin.
3B--Kyle Memarian, Dylan Terry.
HBP--Nathan Brown, Jack Nitschke.
SB--Christopher Gissell, Sawyer Parkin.

2014 NATIONAL GIANTS	IP	H	R	ER	BB	SO	HR
Justin Harris (L)	3.00	3	6	4	5	6	0
Nolan Hoover	2.00	1	2	2	1	2	0
2014 NATIONAL CUBS							
Michael Stromberg (W)	6.00	6	3	2	3	7	0

PB--Walker Atkins (2).
WP--Nolan Hoover (4), Justin Harris (4), Michael Stromberg (2).
SO--Ryan Manny (2), Tyler Bryson, Kyle Memarian, Connor Good, Justin Harris, Dylan Terry, Michael Stromberg, Alden Fay (2), Keegan Benson, Jack Nitschke, Zachary Cowger, Spencer Kelly, Sawyer Parkin.
BB--Kyle Memarian, Jayson McCloud, Justin Harris, Michael Stromberg, Calvin Pugh, Christopher Amato (2), Christian Martin, Sawyer Parkin.

LOCATION: Gaiser National
CONDITION: Dry And Dusty
WEATHER: Sunny
DATE: 6/2/2014, 5:35pm
TIME: 2:05

GIANTS (5) AT DIAMONDBACKS (16)

GIANTS	AB	R	H	BI	DIAMONDBACKS	AB	R	H	BI
Walker Atkins	4	2	2	0	Derek Lewis	4	4	4	3
Kyle Memarian	3	1	2	0	Parker Harris	2	2	0	0
Justin Harris	2	1	1	1	Ashton Schmidt	4	3	3	7
Nolan Hoover	3	0	0	0	Cooper Barnum	3	2	2	1
Nate Giusti	3	0	1	2	Peter Palludan	2	0	1	1
Steven Lovelady	1	1	0	0	Torrey Smith	2	1	1	1
Jayson McCloud	1	0	0	0	Tyson Burns	3	0	0	1
Tyler Bryson	2	0	0	0	Ryan Brosig	3	0	0	0
Ryan Manny	3	0	1	0	Keagan O'Leary	3	1	2	0
Connor Good	2	0	0	1	Camryn Jennings	3	2	2	0
					Henry Liles	2	1	0	0
TOTALS	24	5	7	4	TOTALS	31	16	15	14

2014 NATIONAL GIANTS 300 11 -- 5
2014 NATIONAL DIAMONDBACKS 205 54 -- 16

LOB--2014 NATIONAL GIANTS 11, 2014 NATIONAL DIAMONDBACKS 5.
ERR--Nolan Hoover, Kyle Memarian, Peter Palludan (2).
2B--Ashton Schmidt, Derek Lewis, Cooper Barnum (2).
3B--Torrey Smith.
HR--Ashton Schmidt (2).
HBP--Peter Palludan.
SB--Tyson Burns, Derek Lewis.

2014 NATIONAL GIANTS	IP	H	R	ER	BB	SO	HR
Nolan Hoover	2.00	3	2	2	1	3	0
Jayson McCloud (L)	1.00	4	5	5	1	3	0
Steven Lovelady	0.67	4	5	4	1	2	1
Kyle Memarian	1.00	4	4	4	0	0	1
2014 NATIONAL DIAMONDBACKS							
Peter Palludan	0.67	3	3	3	2	2	0
Ashton Schmidt (W)	1.67	1	0	0	0	5	0
Derek Lewis	1.33	3	1	1	1	3	0
Tyson Burns	0.67	0	1	1	3	1	0
Cooper Barnum	0.67	0	0	0	1	2	0

WP--Nolan Hoover (5), Jayson McCloud (2), Steven Lovelady (2), Peter Palludan (2), Tyson Burns, Ashton Schmidt (2).
SO--Ryan Manny (2), Nolan Hoover, Tyler Bryson, Walker Atkins (2), Kyle Memarian, Jayson McCloud, Nate Giusti, Connor Good (2), Steven Lovelady, Justin Harris, Henry Liles, Peter Palludan, Tyson Burns, Ryan Brosig, Parker Harris, Camryn Jennings, Cooper Barnum, Keagan O'Leary.
BB--Tyler Bryson, Jayson McCloud (2), Connor Good, Steven Lovelady (2), Justin Harris, Henry Liles, Parker Harris (2).

NOTES: Game Ends On 10 Run Rule
LOCATION: LJSP F2
CONDITION: Dry
WEATHER: Sunny And Warm
DATE: 6/5/2014, 5:30pm

GIANTS (1) AT CARDINALS (7)

GIANTS	AB	R	H	BI	CARDINALS	AB	R	H	BI
Walker Atkins	3	1	2	0	Max Mitchell	2	1	0	0
Kyle Memarian	3	0	1	0	Braydon Kennedy	3	1	1	0
Justin Harris	3	0	0	0	Titus Oien	2	1	1	0
Nolan Hoover	2	0	1	0	Bernardo Aguilar-Pel	1	1	0	0
Nate Giusti	2	0	0	0	Colton Juenger	0	2	0	0
Steven Lovelady	2	0	0	0	Brett Runyon	1	1	0	0
Dylan Terry	0	0	0	0	Adam Barnwell	2	0	1	3
Jayson McCloud	2	0	0	0	Logan Black	2	0	0	0
Tyler Bryson	1	0	0	0	Dylan Fisk	1	0	0	0
Ryan Manny	2	0	0	0	Thomas Sather	1	0	0	0
Emmett Smith	1	0	0	0	Jakob Gedlich	2	0	0	0
Connor Good	1	0	0	0	Rocky Hanes	1	0	0	0
TOTALS	22	1	4	0	TOTALS	18	7	3	3

2014 NATIONAL GIANTS 000 100 -- 1
2014 NATIONAL CARDINALS 401 20x -- 7

LOB--2014 NATIONAL GIANTS 8, 2014 NATIONAL CARDINALS 4.
ERR--Ryan Manny, Walker Atkins (2), Justin Harris, Logan Black.
2B--Adam Barnwell, Braydon Kennedy.
3B--Walker Atkins.
HBP--Brett Runyon.
SB--Brett Runyon, Jakob Gedlich, Dylan Fisk.

2014 NATIONAL GIANTS	IP	H	R	ER	BB	SO	HR
Nolan Hoover (L)	4.00	3	7	6	6	2	0
Jayson McCloud	1.00	0	0	0	1	1	0
2014 NATIONAL CARDINALS							
Titus Oien (W)	3.67	3	1	1	2	6	0
Bernardo Aguilar-Pelayo	1.67	1	0	0	3	4	0
Max Mitchell	0.67	0	0	0	0	0	0

WP--Nolan Hoover (2), Titus Oien.
SO--Ryan Manny, Emmett Smith, Tyler Bryson, Jayson McCloud (2), Nate Giusti, Connor Good, Steven Lovelady (2), Justin Harris, Rocky Hanes, Max Mitchell (2).
BB--Emmett Smith, Tyler Bryson, Connor Good, Dylan Terry (2), Thomas Sather, Rocky Hanes, Colton Juenger (2), Bernardo Aguilar-Pelayo, Dylan Fisk, Max Mitchell.

LOCATION: LJSP F2
CONDITION: Dry
WEATHER: Overcast And Then Sunny
DATE: 6/7/2014, 9:00am
TIME: 1:55

GIANTS (1) AT MARINERS (11)

GIANTS	AB	R	H	BI	MARINERS	AB	R	H	BI
Walker Atkins	2	1	1	0	Brandon Mukensnabl	1	2	0	0
Kyle Memarian	2	0	0	0	Isaiah Lamont	2	3	0	0
Justin Harris	1	0	1	0	Kyle Olson	3	2	1	1
Nolan Hoover	2	0	0	0	Braden Aspon	1	2	1	0
Nate Giusti	2	0	1	1	Tyler Davis	2	1	1	2
Steven Lovelady	1	0	0	0	Rhett Sarvela	2	1	1	1
Dylan Terry	1	0	0	0	Brandon Baum	2	0	1	1
Jayson McCloud	1	0	0	0	Ryan Marcil	2	0	0	1
Tyler Bryson	1	0	1	0	Brycen Doman	0	0	0	0
Ryan Manny	1	0	0	0	Caden Peru	1	0	0	0
Emmett Smith	1	0	0	0	Tyler Rossi	2	0	0	0
Connor Good	1	0	0	0					
TOTALS	16	1	4	1	TOTALS	18	11	5	6

2014 NATIONAL GIANTS 000 1 -- 1
2014 NATIONAL MARINERS 406 1 -- 11

LOB--2014 NATIONAL GIANTS 5, 2014 NATIONAL MARINERS 4.
ERR--Walker Atkins, Jayson McCloud, Steven Lovelady.
2B--Walker Atkins, Kyle Olson.
3B--Justin Harris.
SB--Braden Aspon (2), Isaiah Lamont, Kyle Olson (2).

2014 NATIONAL GIANTS	IP	H	R	ER	BB	SO	HR
Justin Harris (L)	2.67	4	10	7	5	6	0
Walker Atkins	0.33	0	0	0	1	0	0
Nate Giusti	0.33	1	1	1	1	0	0
2014 NATIONAL MARINERS							
Brandon Baum (W)	4.00	4	1	1	2	7	0

PB--Walker Atkins, Kyle Memarian (2).
WP--Walker Atkins, Justin Harris (9).
SO--Ryan Manny, Emmett Smith, Nolan Hoover (2), Connor Good, Steven Lovelady, Dylan Terry, Tyler Davis, Caden Peru, Isaiah Lamont, Rhett Sarvela, Ryan Marcil, Kyle Olson.
BB--Steven Lovelady, Justin Harris, Brycen Doman (2), Braden Aspon, Caden Peru, Isaiah Lamont, Brandon Mukensnabl (2).

NOTES: Game ends on 10 run rule
LOCATION: LJSP F3
CONDITION: Dry
WEATHER: Sunny
DATE: 6/7/2014, 11:30am
TIME: 1:35

LEGEND

Batting

AB	At Bat
R	Runs
H	Hits
BI	Runs Batted In
LOB	Left On Base
ERR	Error
2B	Double
3B	Triple
HR	Home Run
HBP	Hit By Pitch
SB	Stolen Base

Pitching

IP	Inning Pitched
H	Hits
R	Runs
ER	Earned Run
BB	Base on Balls (Walk)
SO	Strike Out
HR	Home Run
WP	Wild Pitch
PB	Passed Ball
WHIP	Walks plus Hits per Inning Pitched
BAA	Batting Average Against

To the 2014 Giants

Thank you for a fun season. It was enjoyable for me to coach and get to know each of you.

We learned some baseball, learned how to be teammates, and had some fun playing the great game of baseball.

Play hard. Play fair. Keep your head up. And when it's over, walk across the field and shake the hands of your opponent like gentlemen, knowing you did the best you could.

On behalf of Coach John and all the coaches, thanks for a fun and exciting season. It was great to coach each one of you.

gary giusti
gary@g-dog.com

Team pictures:
http://salmoncreekgiants.org